Salisbury Association Land Trust
Conserving Our Land.

Permanently Protected Land

Salisbury, Connecticut

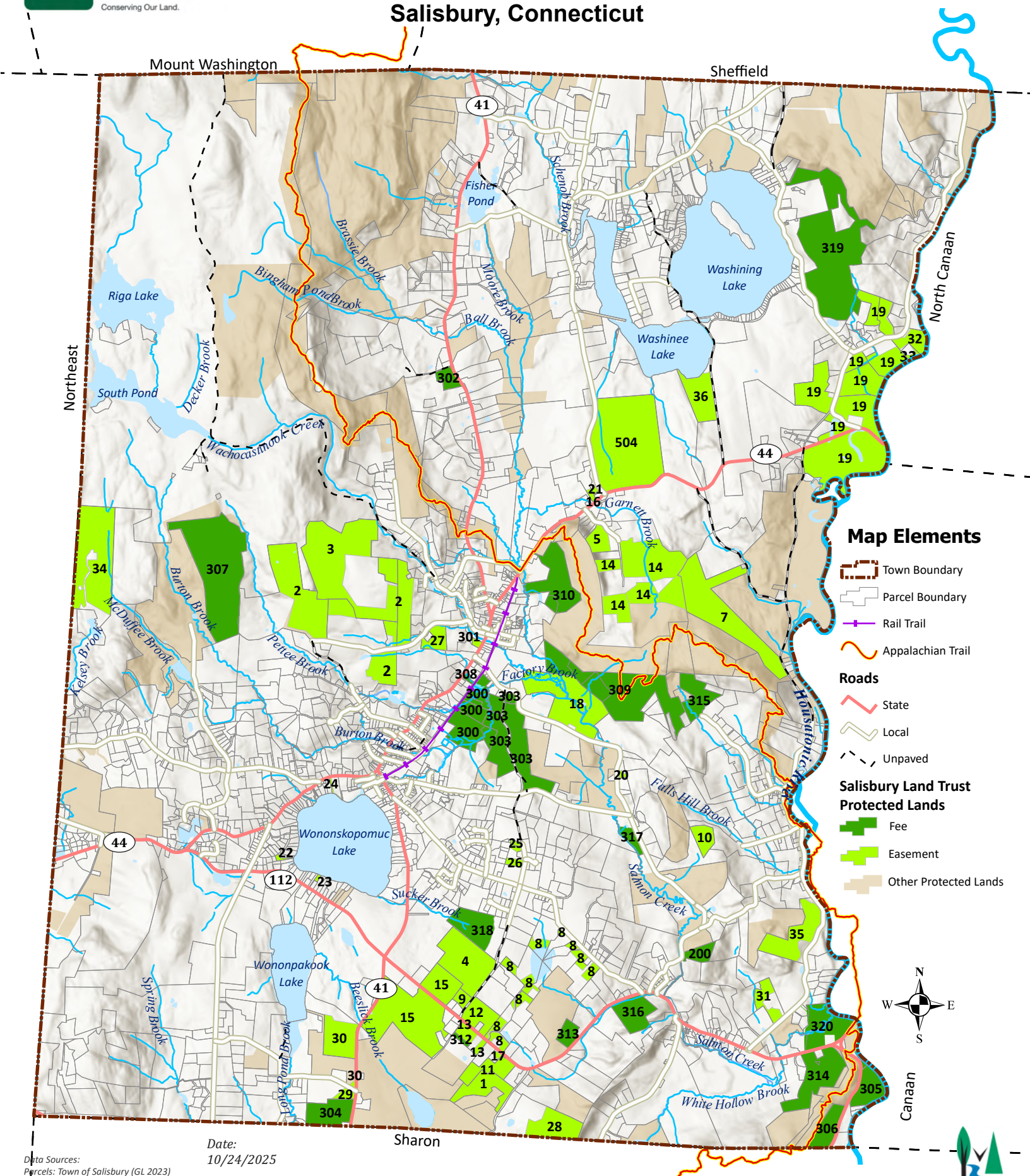

Date:
10/24/2025

Data Sources:
Parcels: Town of Salisbury (GL 2023)
Permanently Protected Lands: Litchfield Hills Greenprint Collaborative (2025)National Park Service Appalachian National Scenic Trail & Appalachian Trail Conservancy, 2023, Sources: Esri, Maxar, Airbus DS, USGS, NGA, NASA, CGIAR, N Robinson, NCEAS, NLS, OS, NMA, Geodatastyrelsen, Rijkswaterstaat, GSA, Geoland, FEMA, Intermap, and the GIS user community

0 0.5 1 2 Miles

1 inch equals 1 mile

Prepared by:
Stacy Deming, GISP
Housatonic Valley Association
hvamaps@gmail.com